

THIS DRAWING IS COPYRIGHT
 DIMENSIONS ARE NOT TO BE SCALED FROM THIS DRAWING UNLESS
 DONE SO BY THE LOCAL PLANNING AUTHORITY.
 AXONArchitects CANNOT BE LIABLE FOR THIRD PARTY REPRODUCTION
 ELECTRONIC DATA IS NOT TO BE AMENDED/DELETED WITHOUT
 AXONArchitects PERMISSION
 Ordnance Survey (c) Crown Copyright 2012. All rights reserved.
 Licence number 0100231973
 Supplied by EMAPSITE (Ordnance Survey Licensed Partner)

REV	DATE	INIT	DESCRIPTION

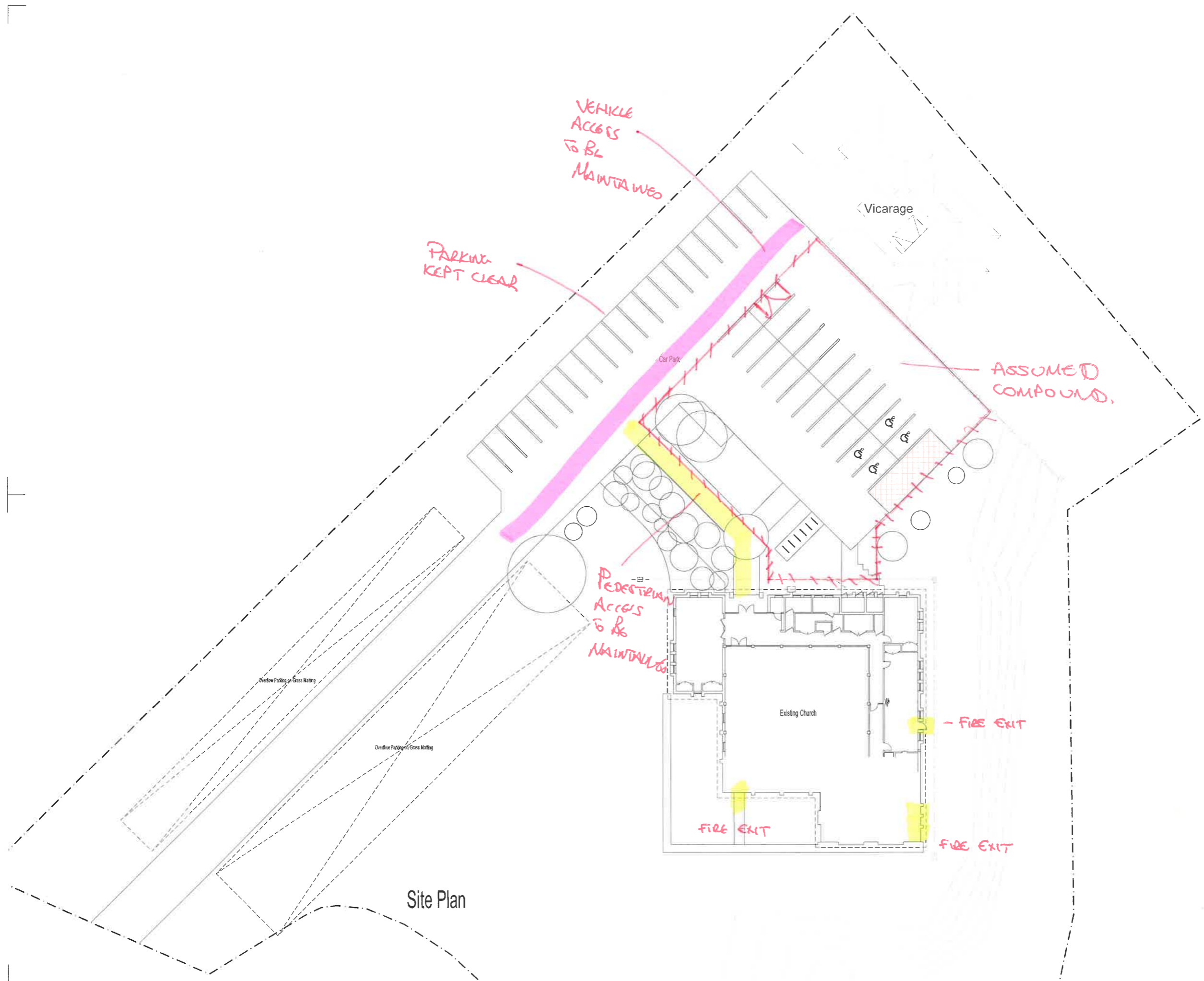

DISCLAIMER NOTES:
 DRAWING SUBJECT TO FOLLOWING
 CONDITIONS:
 SITE LEVEL SURVEY
 MEASURED BUILDING SURVEY
 CONFIRMATION OF LEGAL BOUNDARY EASEMENTS
 GROUND INVESTIGATION BY OTHERS
 STATUTORY AUTHORITY SERVICES INVESTIGATION
 PLANNING AUTHORITY COMMENTS/ APPROVAL
 HIGHWAY AUTHORITY COMMENTS/ APPROVAL
 CONSERVATION OFFICER COMMENTS/ APPROVAL
 FLOOD RISK ASSESSMENT
 PARTY WALL ACT 1996



Axon Architects



Spaces Northgate House
 2nd & 3rd Floors, Northgate House
 Upper Borough Walls Bath BA1 1PD England
 T: 01299 072451
 W: www.axonarchitects.co.uk

CLIENT
Mayway Construction Ltd

PROJECT
 Proposed Annexe Extension
 for The Church of Christ The King
 Deeble Road, Kettering

STATUS	DATE
Existing	07-11-2022

DRAWN	CHECKED	SCALE
nja	nm	1:200

DRAWING	REVISION
Site Plan as Existing	-

DRAWING NO.
221519-EX01